



TEXAS SOCIETY OF  
PLASTIC SURGEONS  
*Art & Excellence*

# TEXAS SOCIETY OF PLASTIC SURGEONS 2021 ANNUAL MEETING AUGUST 27 - 29, 2021

## MEETING PROGRAM





## OBJECTIVES

Upon completion of this program, participants will:

- Apply updated and current knowledge in comprehensive plastic surgery, cosmetic surgery, hand surgery, breast, craniomaxillofacial surgery;
- Acquire and discuss knowledge of new techniques and innovations in comprehensive plastic surgery, cosmetic surgery, craniomaxillofacial surgery.

## CME

This activity has been planned and implemented in accordance with the Essential Areas and Policies of the Accreditation Council for Continuing Education (ACCME) through the joint sponsorship of the Texas Medical Association and Texas Society of Plastic Surgeons. The Texas Medical Association is accredited by the ACCME to provide continuing medical education for physicians. The Texas Medical Association designates this educational activity for a maximum of 18.50 hours PRA Category 1 Credits (s).™. Physicians should only claim credit commensurate with the extent of their participation in the activity.

## HOW TO OBTAIN YOUR CME

A link will be sent to all attendees the week following the conference to input your CME credit and print a your CME transcript. Please wait up to 10 business days for the CME link to be emailed.







**Aquecool and T-STAT  
are manufactured by  
AAI & Spectros, Proud  
Texas-Based  
companies, serving  
The Texas Society of  
Plastic Surgery for  
19+ years.**

**Visit us at Booth #12**

**SPECTROS**



# SCHEDULE

FRIDAY, AUGUST 27, 2021		
7:30 - 8:00am	Senior Resident Abstract Presentations	La Cantera Ballroom (III & IV)
7:30 - 7:35am	Welcoming Remarks	
7:35 - 7:40am	Implementation of a Lower Extremity Amputation Formalization and Targeted Muscle Reinnervation Quality Improvement Program in a Safety-Net Hospital: Feasibility and Early Results	Berry Fairchild - UTHSC - Houston
7:40 - 7:45am	Outcome Analysis between anterolateral thigh flap and profound perforator artery flap in subtotal and total tongue reconstruction	Pablo Padilla - UTMB Galveston
7:45 - 7:50am	Recent Demographic Trends, Racial Disparities, and Surgical Outcomes in Free Flap Breast Reconstruction: A Multi-Institutional Study of 10,714 Patients of the Last Decade	Victor Zhu - UTMB Galveston
7:50 - 8:00am	Discussion - Q&A	
8:00 am - Noon	Resident Abstract Presentations	
8:00 - 8:05am	Google Image Analysis: Ethnic Representation in Breast Reconstruction	Lakshmi Nair, MD - UTMB Galveston
8:05 - 8:10am	Assessing the Safety of Vasopressor Use in the Intensive Care Unit After Head and Neck Reconstruction with Free Tissue Transfer	Jesse I. Payton - Texas A&M / Scott & White
8:10 - 8:15am	Conjoined Deep Inferior Epigastric Perforator Flaps: A Functional Classification System for Intraflap Anastomoses	Janak Parikh - Methodist
8:15 - 8:20am	Correlation between Relative Value Units and Operative Time in Hand Surgery	Christopher Conlon - Baylor
8:20 - 8:30am	Discussion - Q&A	
8:30 - 8:35am	Deep venous thrombosis in a 41 year old female with May-Thurner syndrome following abdominoplasty and medial thigh lift	Joao Bombardelli - Methodist
8:35 - 8:40am	Does Surgeon Gender Matter for Aesthetic Patients	Ellen Hancock - UTMB Galveston
8:40 - 8:45am	Immediate or Delayed? Analysis of the Optimal Timing of Implant Insertion During Hybrid Breast Reduction with Microsurgical Free Flaps with 12-year Followup	Alejandro Gimenez - Baylor
8:45 - 9:00am	Discussion - Q&A	
9:00 - 9:15am	Break	
9:15 - 9:20am	Economic Impact of Refinements in ERAS Pathways in DIEP Flap Breast Reconstruction	Ian R Wisecarver - UT Southwestern
9:20 - 9:25am	Enhanced Recovery Pathway Reduces Opioid Use and Complications Following Microsurgical Breast Reconstruction	Jacquelynn Tran - UTMB Galveston
9:25 - 9:30am	External Ear Reconstruction with Porous Polyethylene Implants: Assessing Outcomes and Surgeon Learning Curve	Lucas Harrison, MD - UT Southwestern
9:30 - 9:35am	Four-Flap Breast Reconstruction Outcomes: BREAST-Q and Donor Site Comparison in Bilateral Stacked Autologous Breast Reconstruction	Ryan Dickey - UT Southwestern
9:35 - 9:45am	Discussion - Q&A	
9:45 - 9:50am	Global Pandemic and Plastic Surgery Residency Match: Can Social Media Fill the Void?	Vincent Riccelli - UT Southwestern
9:50 - 9:55am	Improving Tissue Expander Reconstruction Outcomes After Infection Complication: Evaluation of Antibiotic Practices and the Prevalence of Acute Kidney Injury.	Lindsey N Urquia, MD - UT Southwestern
9:55 - 10:00am	Increased Opioid Consumption Following DIEP Flap Breast Reconstruction: Effect of Depression and Anxiety	Claire Davis - UT Southwestern
10:00 - 10:15am	Discussion - Q&A	
10:15 - 10:20am	Know Thy Self: Natural and Adapted Behavior Styles of General and Plastic Surgery Residents	Victor Chang - UT Southwestern
10:20 - 10:25am	Palmar venous malformation: a rare presentation and our treatment algorithm	Rajaie Hazboun - UTHSC - San Antonio
10:25 - 10:30am	Pediced Transverse Carpal Tunnel Ligament Flap with Hook of Hamate for Carpal Bone and Ligament Reconstruction	Kausar Ali - Baylor
10:30 - 10:35am	Rate of Inappropriate Upper Extremity Transfers to a Level 1 Trauma Center	Paul Clark - UTHSC - Houston
10:35 - 10:45am	Discussion - Q&A	
10:45 - 11:00am	Break	
11:00 - 11:05am	Revision Rates in Autologous vs. Implant-Based Breast Reconstruction	Hope Shin - Texas A&M / Scott & White
11:05 - 11:10am	Single Stage Facial Reanimation Using Free Gracilis Muscle Transfer To The Masseteric Nerve in the Pediatric Patient	Jennifer Rokosz - UTHSC - San Antonio
11:10 - 11:15am	Is ERAS for Everyone? A Comparison of Pain Control Outcomes Across Veau Classifications Following Primary Palatoplasty	Alfredo Cepeda, Jr. - UTHSC - Houston
11:15 - 11:30am	Discussion - Q&A	
11:30 - 11:35am	The Effects of Socioeconomic Status on Breast Reconstruction Modalities and Completion in Breast Cancer Patients at a Single-Academic Institution	Anna Meade - UT Southwestern
11:35 - 11:40am	Three-Dimensional Assessment of Frontal Bossing and Temporal Pinching in Patients with Sagittal Craniosynostosis using Curvature Analysis	Lucas Harrison - UT Southwestern
11:40 - 11:45am	What is the Value of Open Access in Plastic Surgery? A Comparison of Traditional and Novel Impact Metrics	Erica Y. Xue - Baylor College of Medicine



11:45 - Noon	Discussion - Q&A	
12:00 - 1:30pm	Member, Resident, and Fellow Lunch	San Jose Room
1:30 - 2:30pm	Fellow Abstract Presentations	La Cantera Ballroom (III & IV)
1:30 - 1:35pm	Change in Lower Extremity Amputation Levels Prior to and During the COVID-19 Pandemic	Amanda L. Killeen - UT Southwestern
1:35 - 1:40pm	Does Surgeon Specialty Make a Difference in Abdominal Wall Reconstructions with Component Separation Technique?	Mark Yazid - Methodist
1:40 - 1:45pm	Endoscopic Strip Craniectomy for Metopic and Sagittal Craniosynostosis: Does Helmeting Time Matter?	George Washington - UTHSC Houston
1:45 - 1:50pm	Examining the Role of Social Media Usage in Plastic Surgery Residency Recruitment During the Covid-19 Pandemic	Alexa de la Fuente - Methodist
1:50 - 1:55pm	Feasibility of an Implementation of an Immediate Targeted Muscle Reinnervation Program in a Hospital System Based on Historic Lower Extremity Amputation Schedule	Alexa de la Fuente - Methodist
1:55 - 2:00pm	Maximizing Tendon Graft From the Forearm: Technique and Analysis	Srikanth Kurapati - Baylor
2:00 - 2:05pm	Neophallus stabilization with ligamentous suspension: a novel technique in transgender phalloplasty	Rachel Goldstein - Methodist
2:05 - 2:10pm	Surgical Management of Stahl's Ear Deformity: A Literature Review and Analysis of Published Results	Peter Andrawes - Methodist
2:10 - 2:15pm	The BEST (bolster equalization suture technique): optimizing skin re-draping in a necklift	Scott Ogley - CPS Fellow
2:15 - 2:20pm	Trends and Challenges of Telehealth in an Academic Institution: The Unforeseen Benefits of the COVID-19 Global Pandemic	Christine Wamsley - UT Southwestern
2:20 - 2:30pm	Discussion - Q&A	
2:30 - 2:45pm	Break	
2:45 - 3:45pm	You Get On People's Nerves: The Use of Nerve Substitutes	Warren A. Ellsworth, IV, MD Patrick Bryan Garvey, MD, FACS Arturo H. Armenta, MD, PA
3:45 - 4:15pm	YPS Committee Lecture: Gender Affirmation Surgery Panel	Jennifer Schklair Kargel, MD Bardia Amirlak, MD, FACS Curtis Crane, MD
4:15 - 4:30pm	Break	
4:30 - 5:15pm	<b>Hot Topics Panel</b> Moderators: Luis M. Rios, JR. MD, FACS, PA & Abigail Rodriguez, MD	
4:30 - 4:35pm	Introduction	
4:35 - 4:40pm	3M Prevena Bella	Regina Fearmonti, MD
4:40 - 4:45pm	Synthetic Mesh in Breast Surgery: The Evolution of the Internal BRA	Warren Ellsworth IV, MD
4:45 - 4:50pm	LYMPHA: The Evolving Insurance Landscape	Ian McGraw, MD
4:50 - 4:55pm	Discussion - Q&A	
4:55 - 5:00pm	The Changing Face of Plastic Surgery	Linda Phillips, MD
5:00 - 5:05pm	TXA Review	Gianfranco Frojo, MD
5:05 - 5:10pm	Texas Fellowship Review	Rolando Morales, JR., MD
5:10 - 5:15pm	Discussion - Q&A	
5:15 - 6:30pm	Welcome Reception - Sponsored by Allergan	Exhibit Hall
6:30pm	Young Plastic Surgeon's Dinner - Sponsored by Allergan	San Jose Room
<b>SATURDAY, AUGUST 28, 2021</b>		
7:00 - 7:45am	Continental Breakfast in Exhibit Hall	
8:00 - 4:00pm	Physician Extender Program: Injectors Course	San Felipe Room
8:00 - 4:00pm	Administrators Meeting	San Gabriel Room
<b>&gt;&gt;&gt; Main Meeting &lt;&lt;&lt;</b>		La Cantera Ballroom (III & IV)
7:30 - 7:45am	Welcome & Morning Announcements	
7:45 - 8:30am	<b>Hot Topics Panel</b> Moderators: Henry Mentz, MD & Abigail Rodriguez, MD	
7:45 - 7:50am	Introduction	
7:50 - 7:55am	Quilting Sutures in Facelift	Ozar Sozer, MD
7:55 - 8:00am	Sufentanil Sublingual Tablet: New, Safe, Fast, and Long Acting Analgesic	Alfonso Barrera, MD
8:00 - 8:05am	Evolution of Minimally Invasive Craniosynostosis Techniques	Phuong Nguyen, MD
8:05 - 8:10am	Discussion - Q&A	

# SCHEDULE CONTINUED

8:10-8:15am	Revanche: Neurotoxin Update	Camille Cash, MD
8:15-8:20am	The Newest in Hands-Free Facial and Body Non-Invasive InMode Technologies	Camille Cash, MD
8:20-8:25am	Reconstructing the Wide and Ptotic Breast: Creative Solutions and Hidden Scars	Christine Fisher, MD
8:25-8:30am	Discussion - Q&A	
8:30 - 9:15am	ASAPS Visiting professor: The Emerging Use of Soft Tissue Support In Primary and Secondary Aesthetic Breast Surgery	M. Bradley Calobrace, MD
9:15 - 9:30am	Break in Exhibit Hall	
9:30 - 10:00am	TSPS Member Papers	
9:30 - 9:40am	Efficient DIEP Flap (eDIEP flap): Bilateral Breast Reconstruction in Less Than Four Hours	Nicholas Haddock, MD
9:40 - 9:50am	Component Separation of the Face: Personalizing Craniofacial Surgery	Matthew Greives, MD
9:50 - 10:00am	The Plastic Surgeons' Role for Post-Surgical Gorin Pain	Anthony Echo, MD
10:00 - 11:00am	It's Complicated: Complex Case Studies in Plastic Surgery	Larry H. Hollier, Jr., MD William C Pederson, MD Emmanuel G. Mellissinos, MD
11:00 - 12:00pm	Capsular Contracture: Treatment and Prevention - Lesson Learned for Device Associated Infection & ASAPS Update	William P. Adams, Jr., MD
12:00 - 1:15pm	Saturday Member Lunch - Sponsored by Allergan Feel free to come dressed in your favorite College Game Day gear and represent your favorite university! Enjoy lunch and watch football!	San Juan Room
1:15 - 2:15pm	Texas Legends Distinguished Speaker Series: Practicing Microsurgery in a Level 1 Trauma Center	Emmanuel G. Mellissinos, MD
2:15 - 3:00pm	Body Contouring Panel	Todd Pollock, MD Al Aly, MD Christopher Patronella, MD
3:00 - 3:30pm	Special Topics in Plastic Surgery: Post Bariatric Body Contouring	Al Aly, MD
3:30 - 3:45pm	Break in Exhibit Hall	
3:45 - 5:15pm	TSPS Member Papers	
3:45 - 3:55pm	The Use of Intravenous Sedation in Aesthetic Plastic Surgery	Alfonso Barrera, MD
3:55 - 4:05pm	My Technique of Abdominoplasty, Changes That Evolved Over the Past 40 Years	Alfred Antonetti, MD
4:05 - 4:15pm	Optic Nerve Atrophy in Syndromic Craniosynostosis	Jeffrey Fearon, MD
4:15 - 4:25pm	Reducing Complications in Gluteal Augmentation	Leo Lapuerta, MD
4:25 - 4:35pm	The Sliding Fat Fascia Hip Flap - A New Technique in Lower Body Lift Surgery: A Single Surgeon's 11-Year Experience	Chris Patronella, MD
4:35 - 4:45pm	Secondary Facelift Surgery after Disappointing "Mini" Procedures	Bryan Pruitt, MD, FACS
4:45 - 4:55pm	Surgical management of Stahl's ear deformity: cartilage reshaping technique via open otoplasty	Phileemon Eric Payne, MD
4:55 - 5:05pm	Progressive Tension Sutures - Placement Time in Abdominoplasty	Abigail Rodriguez, MD
5:05 - 5:15pm	My 5-Year Experience with a Structured Breast Implant	Suresh Koneru, MD
5:30 - 6:30pm	Texas Legends Society Cocktail Hour	San Miguel Room
6:00 - 7:30pm	Heritage Cocktails & Dinner	Terrace Outside Ballroom
7:30 - 10:15pm	Casino Night	Palo Duro Room, La Cantera Golf Club
<b>SUNDAY, AUGUST 29, 2021</b>		
7:15 - 8:15am	Continental Breakfast	Exhibit Hall
7:30 - 8:30am	TSPS Annual Business Meeting & Breakfast	San Jose Room
8:30 - 8:45am	Introductions	Melissa Crosby, MD
8:45 - 9:45am	Special Topics in Plastic Surgery: Expertise & Insights From Mexico	Arturo Ramirez Montañana, MD
9:45 - 10:00am	Break in Exhibit Hall	
10:00 - 10:15am	American Society of Plastic Surgery Update	Joseph E. Losee, MD
10:15 - 10:30am	TSPS Foundation Update	Luis Rios, Jr., MD, FACS, PA
10:30am	Closing Remarks & Adjourn	Melissa Crosby, MD



# TSPS SOCIAL EVENTS

## FRIDAY - WELCOME RECEPTION & RESIDENT AWARDS

Sponsored by: Allergan, A Division of AbbVie

Join us for drinks and appetizers while we recognize the Resident Award winners. It's a great start to the conference - food, drink, and colleagues! Then it's off to the explore San Antonio on your own with colleagues and vendors!

## SATURDAY - TEXAS LEGENDS SOCIETY COCKTAIL HOUR

Are you a member of the Texas Legends? This prestigious event is open to those who have been a member of TSPS for 10 years or more and are 65 years or older. Join the current officers, past presidents of TSPS and honored VIPs as we toast and honor the Texas Legends!

## SATURDAY - TSPS COCKTAIL HOUR & HERITAGE DINNER

Don't miss this annual tradition for attendees! Enjoy great drinks and heavy hors d'oeuvres with colleagues and friends. This event is included in CME registration. Guests must register.

## SATURDAY - CASINO NIGHT

Join us in the Palo Duro Room of the La Cantera Golf Club for a night of games and prizes. Open to attendees and vendors. Drinks and light snacks provided. Courtesy golf cart shuttle available.

## MENTOR® Silicone Gel Implants Are Safe and Effective<sup>1</sup>



*Your Trusted Partner* Then, Now & Into the Future



OVER  
**30** YEARS  
in Breast  
Aesthetics

NEARLY  
**7** MILLION  
Women with  
MENTOR® Breast Implants

**98%**  
Patients highly satisfied at  
10 years with MemoryGel®  
Breast Implants<sup>2</sup>

**10** Clinical  
Studies  
**200K**  
Women  
Participated<sup>4,13</sup>

**9** OUT  
OF **10**  
Consumers choose  
MENTOR® MemoryGel® Xtra  
Breast Implants as feeling more  
like a natural breast<sup>14</sup>

1.11 MemoryShape Post-Approval Cohort Study (formerly Contour Profile Gel Core Study) Final Clinical Study Report. Mentor Worldwide, LLC, 02 June 2015. 12 MemoryGel Core Gel Clinical Study Final Report. Mentor Worldwide, LLC, April 2013. 13 Mentor MemoryShape Post-Approval Continued Access Study (formerly Contour Profile Gel Continued Access Study). Final Report. October 2014. 14 Mentor MemoryGel Breast Implant Large Post Approval Study Re-Op Phase Annual Report. 17 June 2016. 15 Adjunct Study Final Report for Mentor's MemoryGel Silicone Gel-Filled Breast Implants. 02 November 2012. 16 Mentor MemoryShape CPG Styles Study: A Study of the Safety of the Contour Profile Gel Breast Implants in Subjects who are Undergoing Primary Breast Augmentation, Primary Breast Reconstruction or Revision. Final Clinical Study Report. 20 October 2015. 2. Mentor Worldwide LLC. Mentor Worldwide Sales Data - 2019. 3. Based on patient survey at 10 years in the Mentor® MemoryGel® Breast Implant 10-Year Core Gel Clinical Study Final Report. Mentor Worldwide LLC. MemoryGel® Core Gel Clinical Study Final Report. April 2013. 4. Summary of the Safety and Effectiveness of Mentor's MemoryGel® Silicone Gel-Filled Implants in Patients who are Undergoing Primary Breast Augmentation, Primary Breast Reconstruction, or Revision. 10-Year Core Gel Final Clinical Study Report. April 2013. 5. MemoryGel® Post Approval Study Seventh Annual Report. November 5, 2013. 6. Adjunct Study Final Report for Mentor's MemoryGel® Silicone Gel-Filled Breast Implants. 02 November 2012. 7. Mentor Worldwide, LLC. MemoryShape® Post-Approval Cohort Study (formerly Contour Profile Gel Core Study) Final Clinical Study Report. 02 June 2015. 8. Mentor Becker Expander/Breast Implant Clinical Trial 2013 Annual Report. 9. Adjunct Study Annual Report for Mentor's Becker Adjustable Breast Implants. Year 18 (September 1992-November 2010) October 3, 2011. 10. CPG Styles Study: A Study of the Safety of the Contour Profile Gel Breast Implants in Subjects who are Undergoing Primary Breast Augmentation, Primary Breast Reconstruction, or Revision. 2015. 11. MemoryShape® Post-Approval Continued Access Study (formerly Contour Profile Gel Continued Access Study). 2014. 12. Athena Study annual report (Sept 2018) A Study of the Safety and Effectiveness of the Mentor® Smooth and Textured Larger Size MemoryGel® Ultra High Profile (UHP-L) Breast Implants in Subjects who are Undergoing Primary Breast Reconstruction or Revision Reconstruction. 13. Glow Study annual report (Feb 2018): Memory Gel and Shape Combined Cohort Post Approval Study. 14. Head-to-head blinded in-person tabletop product comparison (MemoryGel Xtra vs. Inspira Responsive vs. Inspira Cohesive) with 452 respondents. Mentor Consumer Preference Market Research Report - July 2017.

**IMPORTANT SAFETY INFORMATION** The MENTOR® Collection of Breast Implants are indicated for breast augmentation - in women who are at least 22 years old for MENTOR® MemoryGel® Breast Implants or MENTOR® MemoryShape® Breast Implants, and at least 18 years old for MENTOR® Saline Breast Implants. Breast implant surgery should not be performed in women: With active infection anywhere in their body; With existing cancer or pre-cancer of their breast who have not received adequate treatment for those conditions; Who are currently pregnant or nursing. Safety and effectiveness have not been established in patients with autoimmune diseases (for example lupus and scleroderma), a weakened immune system, conditions that interfere with wound healing and blood clotting, or reduced blood supply to breast tissue. Patients with a diagnosis of depression, or other mental health disorders, should wait until resolution or stabilization of these conditions prior to undergoing breast implantation surgery. There are risks associated with breast implant surgery. You should be aware that breast implants are not lifetime devices and breast implantation may not be a one-time surgery. You may need additional unplanned surgeries on your breasts because of complications or unacceptable cosmetic outcomes. Many of the changes to your breast following implantation are irreversible (cannot be undone) and breast implants may affect your ability to breastfeed, either by reducing or eliminating milk production. Breast implants are not lifetime devices and breast implantation may not be a one-time surgery. The most common complications for breast augmentation with MemoryGel® Implants include any reoperation, capsular contracture, nipple sensation changes, and implant removal with or without replacement. The most common complications with MemoryShape® Implants for breast augmentation include reoperation for any reason, implant removal with or without replacement, and ptosis. A lower risk of complication is rupture. The health consequences of a ruptured silicone gel breast implant have not been fully established. MRI screenings are recommended three years after initial implant surgery and then every two years after to detect silent rupture. Detailed information regarding the risks and benefits associated with MENTOR® Breast Implants is provided in several educational brochures. For MemoryGel® Implants: Important Information for Augmentation Patients about MENTOR® MemoryGel® Breast Implants. For MemoryShape® Implants: Patient Educational Brochure - Breast Augmentation with MENTOR® MemoryShape® Breast Implants and Quick Facts about Breast Augmentation & Reconstruction with MENTOR® MemoryShape® Breast Implants. For MENTOR® Saline-Filled Implants: Saline-Filled Breast Implants: Making an Informed Decision. These brochures are available from your surgeon or visit [www.mentorwllc.com](http://www.mentorwllc.com). It is important that you read and understand these brochures when considering MENTOR® Breast Implants.

Mentor Worldwide, LLC | Irvine, CA 92618 USA © Mentor Worldwide, LLC 2020 136012-200401

**MENTOR**  
PART OF THE Johnson & Johnson FAMILY OF COMPANIES

We listened to what matters to you...that's why we offer the

*Natrelle*® **DIFFERENCE**

**3 cohesivities. 5 profiles. 300 options.<sup>1,\*</sup>**

## HIGH FILL RATE

**100%** gel fill rate<sup>2,3,\*,+</sup>

<sup>1</sup>Per predefined product specification criteria.

## HIGH PROJECTION

up to **6.7 cm**<sup>1,\*</sup>

## UPPER POLE RETENTION

**97%** INSPIRA  
Cohesive

<sup>1</sup>In vivo significance has not been established.

**91%** INSPIRA  
SoftTouch<sup>4,\*,+,&</sup>

**10 years of proven data<sup>2</sup>**

## LOW RUPTURE RATE

**7.7%** at 10 years<sup>11,†</sup>

Combined MRI cohort only (n = 264).

## HIGH PATIENT SATISFACTION

**94%** at 10 years<sup>#</sup>

Primary augmentation cohort (n = 279).

\*Natrelle INSPIRA® Collection of smooth breast implants.

<sup>1</sup>**Methodology** Breast implant devices (n = 6 per group) were placed in a horizontal orientation on a sliding stage; the width and maximum projections of the implants were measured using fixed calipers. The devices were then placed in a vertical-supported orientation using a 90° angle, and the width and maximum projections were measured again. From those measurements, the retention of dimension was calculated and the relative change was determined.

<sup>2</sup>The Allergan® core study MRI cohort included women who received implants for breast augmentation, revision augmentation, reconstruction, and revision reconstruction (n = 264) through 10 years.

<sup>3</sup>Kaplan-Meier risk rates for key complications in the Allergan® core study for the primary reconstruction cohort (n = 98) through 10 years included reoperation (71.5%), implant removal (53.5%), MRI cohort implant rupture (35.4%), capsular contracture III/IV (24.6%), and asymmetry (23.2%).

<sup>4</sup>Patient satisfaction based on primary augmentation patients using round implants (n = 279), 86% definitely satisfied and 8% somewhat satisfied.

### Natrelle® Breast Implants Important Information

#### INDICATIONS

Natrelle® Breast Implants are indicated for women for the following:

- **Breast augmentation for women at least 22 years old for silicone-filled implants. Breast augmentation for women at least 18 years old for saline-filled implants.**

Breast augmentation includes primary breast augmentation to increase breast size, as well as revision surgery to correct or improve the result of a primary breast augmentation surgery.

- **Breast reconstruction.** Breast reconstruction includes primary reconstruction to replace breast tissue that has been removed due to cancer or trauma or that has failed to develop properly due to a severe breast abnormality. Breast reconstruction also includes revision surgery to correct or improve the result of a primary breast reconstruction surgery.

#### IMPORTANT SAFETY INFORMATION

##### CONTRAINDICATIONS

Breast implant surgery should not be performed in:

- Women with active infection anywhere in their body.
- Women with existing cancer or precancer of their breast who have not received adequate treatment for those conditions.
- Women who are currently pregnant or nursing.

##### WARNINGS

- Breast implants are not lifetime devices or necessarily a one-time surgery.
- Avoid damage during surgery: Care should be taken to avoid the use of excessive force and to minimize handling of the implant. Use care when using surgical instruments in proximity with the breast implant. For more information, please see the full Directions for Use.

**References:** 1. Data on file, Allergan, 2020. 2. *Natrelle® Silicone-Filled Breast Implants and Natrelle INSPIRA® Breast Implants: Smooth & BIOCELL® Texture Directions for Use*, 2017. 3. Data on file, Allergan. 4. Data on file, Allergan, February 3, 2017.

**Allergan Aesthetics**  
an AbbVie company

NATRELLE® and its design are trademarks of Allergan, Inc., an AbbVie company.  
All other trademarks are the property of their respective owners.  
© 2020 AbbVie. All rights reserved. Natrelle.com NAT140691-v2 10/20 009978

**Visit [NatrelleSurgeon.com](https://www.NatrelleSurgeon.com)  
to learn more**



@NatrelleBreastReconstruction  
@NatrelleBreastAugmentation

#### PRECAUTIONS

Safety and effectiveness have not been established in patients with the following:

- Autoimmune diseases (eg, lupus and scleroderma).
- A compromised immune system (eg, currently receiving immunosuppressive therapy).
- Planned chemotherapy following breast implant placement.
- Planned radiation therapy to the breast following breast implant placement.
- Conditions or medications that interfere with wound healing and blood clotting.
- Reduced blood supply to breast tissue.
- Clinical diagnosis of depression or other mental health disorders, including body dysmorphic disorder and eating disorders. Please discuss any history of mental health disorders prior to surgery. Patients with a diagnosis of depression, or other mental health disorders, should wait until resolution or stabilization of these conditions prior to undergoing breast implantation surgery.

#### ADVERSE EVENTS

Key adverse events are reoperation, implant removal with or without replacement, implant rupture with silicone-filled implants, implant deflation with saline-filled implants, and capsular contracture Baker Grade III/IV.

Other potential adverse events that may occur with breast implant surgery include: asymmetry, breast pain, breast/skin sensation changes, capsular calcification, delayed wound healing, hematoma, hypertrophic scarring/scarring, implant extrusion, implant malposition, implant palpability/visibility, infection, nipple complications, redness, seroma, swelling, tissue/skin necrosis, wrinkling/rippling.

**For more information see the full Directions for Use at [www.allergan.com/products](https://www.allergan.com/products). To report a problem with Natrelle® Breast Implants, please call Allergan at 1-800-433-8871.**

Natrelle® Breast Implants are available by prescription only.





eon

eon<sup>®</sup>  
smarter  
body  
contouring

2021 Winner of  
The Best Body Shaping  
Technology Award

BY THE  
AESTHETIC  
INDUSTRY  
ASSOCIATION

# SMARTER BODY CONTOURING

EON - Smarter Body Contouring, created by Dominion Aesthetic Technologies, is a 1064 nm laser device programmed with touchless, autonomous technology.

EON uses smart sensors to scan and map the patient's topography prior to treatment and introduces real-time monitoring of skin proximity and temperature protocols for patient safety.

EON's robotic efficiency ensures smooth, consistent, and precise treatments, covering the full abdomen in 60 minutes without any need for time-consuming operator applications or post-treatment care.

EON Laser heats adipose tissue to a temperature of approximately 51° C, inducing cell death or apoptosis. At the same time, the state-of-the-art jet impingement cooling system maintains the external skin temperature to around 39.5° C, ensuring maximum patient comfort while maintaining the industry-leading temperature differential of 11.5° C.

B & A by Dr. Fiala taken 12 weeks post EON abdominal treatment.

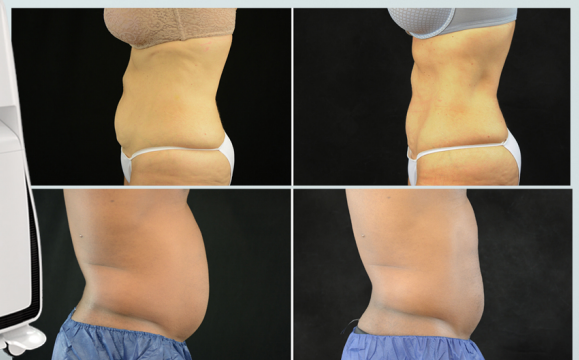

[www.eonlaser.com](http://www.eonlaser.com)



# SPONSORS AND EXHIBITORS

## ELITE INDUSTRY PARTNER

Advanced Ambulatory, Inc., (AAI)  
Allergan, a Division of AbbVie  
Galatea Surgical, Inc.

## SELECT INDUSTRY PARTNER

Mentor

## GOLD

Apyx Medical  
Axogen  
Aziyo Biologics  
DePuy Synthes  
DermaConcepts/Environ Skin Care  
Evolus  
Huffman Builders  
Ideal Implant Inc.  
KLS Martin  
Liposales  
Medical Z  
MiMedx  
MTF Biologics  
Nutrafol  
Oleeva by Bio Med Sciences, Inc.  
ProAssurance  
PMT Corporation  
Revision Skincare  
RTI Surgical  
Sientra  
Sofwave  
Solta Medical, a Div. of Bausch Health US, LLC  
Surgical Innovation Associates  
Symplast  
Vascular Technology, Inc.  
Venus Concept

## PLATINUM

3M Health Care  
AcelRX Pharmaceuticals, Inc.  
Dominion Aesthetic Technologies, Inc.  
Galderma Laboratories, L.P.  
InMode  
Modernizing Medicine  
Studio III Marketing LLC  
TELA Bio, Inc.

Thank  
you!



# HOTEL DINING

## SIGNATURE RESTAURANT

If you find yourself dreaming of the Texas Hill Country, savory comforts, spice, and the sultry depth of a fine burgundy - discover Signature, a San Antonio Restaurant Inspired by Chef Andrew Weissman, a four-time James Beard Award nominee.

## SWEETFIRE KITCHEN

SweetFire Kitchen features an open-air exhibition style kitchen with a wood fired pizza oven and with fare showcasing a twist on regional home-style cuisine along with signature dishes.

## PRIMERO CANTINA

Chef Abraham Proa takes the cantina feel and adds his spin by combining Tex Mex and Cantina Favorites to offer a fun and unique menu.

## GRILLE 254

Patrons can expect scratch food offerings, a full bar and craft cocktail menu, and 24 beers on tap to cool off after a round of golf or unwind after a day in the office.

## BOCADO

Located in the lobby, adjacent to the lobby bar, you'll find our charcuterie featuring the finest smoked meats, gourmet cheeses and small bites.

## PALMER GRILLE AT THE CLUBHOUSE

Located in the Palmer Clubhouse overlooking the 18th green, The Palmer Grille offers continental breakfast and lunch daily.



## Building relationships between patients and great doctors through podcasting.



Save  
the Date!

TEXAS SOCIETY OF  
PLASTIC SURGEONS  
*Art & Excellence*

[www.tsps.net](http://www.tsps.net)

TEXAS SOCIETY OF PLASTIC SURGEONS  
**2022 ANNUAL MEETING**  
DECEMBER 2-4, 2022



Hyatt Lost Pines  
BASTROP, TEXAS

